

MAGA Membership & Woke Leadership - United Steelworkers (USW)

A Detailed Investigative Analysis of How Industrial Union Leadership has Ignored and Betrayed their MAGA Membership

Report Five – United Steelworkers (USW)



MAGA Membership & Woke Leadership - United Steelworkers (USW)

MEMORANDUM

To:	Friends of the American Accountability Foundation
From:	American Accountability Foundation
Re:	Detailed Investigative Analysis of how Industrial Union Leadership Has Betrayed Their Rank-and-File Membership Through an Aggressive Personal and Organizational Hostility to the Make America Great Again Movement Generally, and President Trump Specifically. Report Five – United Steelworkers (USW)

Following is the fifth report on seven leading industrial unions with membership who strongly support the Trump-Vance agenda, but whose leadership have abandoned the will of their membership and taken on a heavily liberal partisan lean. This report focuses on the SMART – United Steelworkers (USW) union.

When President Trump secured the Republican nomination in 2016 and then subsequently defeated Hillary Clinton, he completed a fundamental re-alignment of the Republican Party's policy agenda and its electoral base. The President's re-alignment endured through the Biden election in 2021 and through the President's re-election in 2025. A crucial part of the President's re-alignment of the Republican Party was his focus on issues that were vital to blue-collar workers, particularly immigration enforcement and adjustment of the U.S. trade regime through preference for bilateral agreements and the willingness to use tariffs as a tool of trade and domestic policy. At the center of the President's base was the working-class men without college degrees, many of whom were members of industrial unions.

While the broad support for the Trump-Vance agenda by industrial union members has been widely reported on, news of this nearly decade old re-alignment has apparently yet to reach the leadership of the United Steelworkers (USW) union whose dues-paying members repeatedly cast ballots for President Trump.

The United Steelworkers (USW) is the largest steel union in North America representing over 850,000 members and retirees across the continent. USW had made no secret of their allegiance, working against the Trump-Vance agenda, constantly critiquing the administration for any action, endorsing Democratic politicians, and instructing members on how to "plan for ICE raids". These actions cast aside the members of the union who support the Trump administration, instead choosing to use the unions funding and media to push their own agenda.

The union is also particularly hostile to key Republican ally, Elon Musk, having a history of posts criticizing his involvement in DOGE, and claiming that he is "racist" with segregated factories and "sexist" working conditions.



MAGA Membership & Woke Leadership - United Steelworkers (USW)

USW throws its weight behind leftist organizations such as the Economic Policy Institute, Blue Green Alliance, and more. Pride at Work, an organization that is particularly anti-Trump, is funded in part by USW. Pride at Work frequently sponsors protests and anti-Trump movements such as the “No King’s” movement.

USW’s efforts don’t stop there, with a supermajority of its federal candidate/PAC political spending (90%+) going to Democratic candidates and PAC’s with only a token amount going to Republicans.

If using political funding nearly exclusively for Democrats wasn’t enough, USW is no stranger to wasteful spending. USW spent over \$180,000,000 from 2017-2024 on political spending, legal, hotel and conference, travel, swag, food and beverage, and entertainment. \$2,000,000 of this was on sports franchises, golf, amusement parks, and other entertainment events like parties.

Despite all this, USW leadership didn’t miss the opportunity to walk around with a little extra green in their wallet. Despite a median iron and steelworker salary of \$62,700, nearly half (45%) of union headquarters staff earns a six-figure salary.

USW leadership is united in its effort to oppose the common-sense policies of the Trump administration, marked itself an enemy of the people, all while supporting left wing activist groups and ensuring their own plates were full while leaving its members out to dry.



TABLE OF CONTENTS

Methodology5

Sourcing5

 Political Spending5

 Wasteful Spending.....5

 Categories

Political Spending Undermining MAGA Policies..... 7

 Spent \$42,000,000 in Union Funds on Politics..... 7

 Spending on Left-Wing Organizations

 Money Given to Socialist Organization

 Pride at Work

 Supports Racial and Economic Justice Group

 United Steelworkers Political Action Fund Operates as a Financial Vehicle for Democratic Power.....11

Independent Expenditures Reinforce the Same Directional Pattern.....13

Waste and Abuse Within the Union13

 Over \$25 Million Spent on Swag and Union Luxuries13

 Over \$2,000,000 on Entertainment

Self-Enrichment by Union Leadership.....15

 45% of Leadership Makes Six-Figures15

Anti-MAGA Advocacy by Union Leaders and Organizational Wokeness24

 Obstruction of Law Enforcement Officers24

 Workshop on “Anti-Immigrant Policies”

 “Ice Raids are Spreading Fear”

 Anti-MAGA Policy Stances.....26

 Trump Policy is “Stab in the Back” to Workers

 USW Attacks Trump Administration’s Policies on “Education & Research”

 Trump & Elon Musk are “Attacking America’s Veterans”

 USW Supports AFL-CIO Bus Tour Against the Administration

 Democratic Party Advocacy29

 Long Time Support of Tim Walz

 Endorsement of Joe Biden then Kamala Harris



Methodology

Sourcing

Spending from LM-2 forms were sourced via the Office of Labor-Management Standards payee/payor search. All entities (locals, regional councils etc.) for each union were combined into one spreadsheet to detail spending from 2017 to 2024. All spending for PACs and Independent Expenditures were gathered from the Federal Election Commission.

Political Spending

Unlike most organizations, owing to their history of corruption, many labor unions are subjected to a much more extensive public disclosure requirement regime than most not-for-profit organizations. The chief disclosure mechanism for unions is the LM-2 form that is required by the Office of Labor-Management Standards. This form requires detailed reporting of line-item expenditures from the union, detailing nearly all expenditures by the union. In the reporting below we will detail political expenditures from the union both as detailed in their LM-2, and as detailed with the Federal Elections Commission for hard dollar political donations from their PACs and Independent Expenditures. We also detail political expenditure from the union's LM-2 that are political/advocacy in nature, including advocacy and political activities that are not necessarily tied to a registered political committee, but are clearly designed to influence public debate.

Wasteful Spending

We have compiled the LM-2 forms for all seven unions from 2017-2024 (last available year for all unions). 2017 was used as it marked the beginning of President Trump's first term. The disclosure of union spending on these forms is broken down under five categories that include general overhead, union administration, representative activities, contributions/gifts/grants, and political activity. These spending categories (golf outing as general overhead) are often misleading, so we have created seven new classifications that more accurately describe union spending. New categories for spending are listed as follows, entertainment, food and beverage, hotel and conference, legal, political spending, swag, and travel.

Categories

Entertainment – Parties, amusement parks, recreational events/activities, as well as sports ventures and venues

Food and Beverage – Restaurants, drinks, fast food, and catering

Hotel and Conference – Resorts, hotels, conferences, banquets, and event venues



MAGA Membership & Woke Leadership - United Steelworkers (USW)

Legal – lawyers, law firms, arbitration, and any legal expenses

Political Spending – Advocacy, ideological organizations, candidates, committees and all expenses the union labels as political activity

Swag – Watches, jewelry, t-shirts, gifts, printing, and any merchandise purchased by the union

Travel – Airlines, travel expenses, and travel agents



Political Spending Undermining MAGA Policies

An analysis of USW’s political spending reveals an extraordinary level of bias towards left-wing politicians and organizations. The union has contributed to several organizations that actively seek to stop the implementation of the Trump-Vance agenda.

Spent \$42,000,000 in Union Funds on Politics

The United Steelworkers have spent over \$40,000,000 on politics from 2017-2024.¹ Most of this money went to groups like advocacy groups like USW Works and left-aligning organizations like the Economic Policy Institute.

SPENDING CATEGORY	AMOUNT
POLITICAL SPENDING	\$42,785,735

Spending on Left-Wing Organizations

USW political spending predominantly went to left-wing organizations like the Blue Green Alliance, Economic Policy Institute, A Phillip Randolph Institute, Pride at Work, and the socialist Workers Defense League.²

NAME	REPORT	AMOUNT	FILE #
A PHILIP RANDOLPH INSTITUTE	2020 (LM2)	\$9,000.00	000-094
A PHILIP RANDOLPH INSTITUTE	2021 (LM2)	\$9,100.00	000-094
A PHILIP RANDOLPH INSTITUTE	2022 (LM2)	\$10,000.00	000-094
A PHILIP RANDOLPH INSTITUTE	2023 (LM2)	\$10,000.00	000-094
A PHILIP RANDOLPH INSTITUTE	2018 (LM2)	\$10,000.00	000-094
A PHILIP RANDOLPH INSTITUTE	2019 (LM2)	\$10,000.00	000-094
A PHILIP RANDOLPH INSTITUTE	2024 (LM2)	\$11,600.00	000-094
BLUE GREEN ALLIANCE	2023 (LM2)	\$30,000.00	000-094
BLUE GREEN ALLIANCE	2019 (LM2)	\$40,000.00	000-094
BLUE GREEN ALLIANCE	2020 (LM2)	\$40,000.00	000-094
BLUE GREEN ALLIANCE	2021 (LM2)	\$40,000.00	000-094
BLUE GREEN ALLIANCE	2018 (LM2)	\$56,667.00	000-094
BLUE GREEN ALLIANCE	2022 (LM2)	\$60,000.00	000-094
BLUE GREEN ALLIANCE	2017 (LM2)	\$60,001.00	000-094
BLUE GREEN ALLIANCE	2024 (LM2)	\$20,000.00	000-094
ECONOMIC POLICY INSTITUTE	2017 (LM2)	\$100,000.00	000-094
ECONOMIC POLICY INSTITUTE	2018 (LM2)	\$100,000.00	000-094
ECONOMIC POLICY INSTITUTE	2019 (LM2)	\$100,000.00	000-094
ECONOMIC POLICY INSTITUTE	2023 (LM2)	\$100,000.00	000-094
ECONOMIC POLICY INSTITUTE	2020 (LM2)	\$120,000.00	000-094
ECONOMIC POLICY INSTITUTE	2021 (LM2)	\$120,000.00	000-094

¹ USW-LM-2-V3.xlsx (spreadsheet file), Dropbox, <https://www.dropbox.com/scl/fi/7jcavn9dx0dpad38mb1v4/USW-LM-2-V3.xlsx?dl=0> (last visited Feb. 13, 2026).

² USW-LM-2-V3.xlsx (spreadsheet file), Dropbox, <https://www.dropbox.com/scl/fi/7jcavn9dx0dpad38mb1v4/USW-LM-2-V3.xlsx?dl=0> (last visited Feb. 13, 2026).



MAGA Membership & Woke Leadership - United Steelworkers (USW)

NAME	REPORT	AMOUNT	FILE #
ECONOMIC POLICY INSTITUTE	2022 (LM2)	\$120,000.00	000-094
ECONOMIC POLICY INSTITUTE	2024 (LM2)	\$120,000.00	000-094
ENVIRONMENTAL DEFENCE	2024 (LM2)	\$5,000.00	000-094
ENVIRONMENTAL DEFENCE	2017 (LM2)	\$8,000.00	000-094
ENVIRONMENTAL DEFENCE	2018 (LM2)	\$8,500.00	000-094
ENVIRONMENTAL DEFENCE	2019 (LM2)	\$8,500.00	000-094
ENVIRONMENTAL DEFENCE	2020 (LM2)	\$8,500.00	000-094
INDIANA DEMOCRATIC PARTY	2022 (LM2)	\$5,000.00	021-979
INSTITUTE FOR CHANGE LEADERS	2021 (LM2)	\$51,000.00	000-094
INSTITUTE FOR CHANGE LEADERS	2020 (LM2)	\$19,323.00	000-094
INSTITUTE FOR CHANGE LEADERS	2018 (LM2)	\$50,000.00	000-094
INSTITUTE FOR CHANGE LEADERS	2017 (LM2)	\$51,500.00	000-094
JOBS WITH JUSTICE	2023 (LM2)	\$6,000.00	000-094
JOBS WITH JUSTICE SAN FRANCISCO	2021 (LM2)	\$8,500.00	526-845
PEGGY BROWNING FUND	2024 (LM2)	\$5,000.00	040-269
PEGGY BROWNING FUND	2018 (LM2)	\$36,000.00	000-094
PEGGY BROWNING FUND	2020 (LM2)	\$41,500.00	000-094
PEGGY BROWNING FUND	2022 (LM2)	\$41,600.00	000-094
PEGGY BROWNING FUND	2023 (LM2)	\$46,000.00	000-094
PEGGY BROWNING FUND	2024 (LM2)	\$52,000.00	000-094
PEGGY BROWNING FUND	2017 (LM2)	\$62,000.00	000-094
PEGGY BROWNING FUND	2021 (LM2)	\$66,000.00	000-094
PEGGY BROWNING FUND	2019 (LM2)	\$67,000.00	000-094
PEGGY BROWNING FUND	2019 (LM2)	\$1,200.00	003-005
PRIDE AT WORK	2018 (LM2)	\$5,000.00	000-094
PRIDE AT WORK	2021 (LM2)	\$5,000.00	000-094
PRIDE AT WORK	2022 (LM2)	\$5,000.00	000-094
PRIDE AT WORK	2024 (LM2)	\$5,000.00	000-094
PRIDE AT WORK	2023 (LM2)	\$5,500.00	000-094
PRIDE AT WORK	2019 (LM2)	\$7,500.00	000-094
WORKERS DEFENSE LEAGUE	2017 (LM2)	\$5,000.00	000-094
WORKERS DEFENSE LEAGUE	2019 (LM2)	\$5,000.00	000-094
WORKERS DEFENSE LEAGUE	2020 (LM2)	\$5,000.00	000-094
WORKERS DEFENSE LEAGUE	2024 (LM2)	\$5,000.00	000-094
WORKERS DEFENSE LEAGUE	2018 (LM2)	\$5,000.00	000-094
WORKERS DEFENSE LEAGUE	2023 (LM2)	\$16,000.00	000-094
TOTAL		\$2,018,491.00	

This only represents a small portion of the union's political/left-wing spending.

Money Given to Socialist Organization

Workers Defense League was co-founded by socialist presidential candidate Norman Thomas.³

WDL was founded by Norman Thomas, David L. Clendenin, and others, as a fusion of several ad hoc committees to defend union organizers who were being legally and sometimes physically attacked in Florida, Indiana and elsewhere.

³ History, Workers Defense League, <https://workersdefenseleague.org/history.html> (last visited Feb. 9, 2026).



MAGA Membership & Woke Leadership - United Steelworkers (USW)

WDL served as the legal arm of the Southern Tenant Farmers Union, an interracial union of sharecroppers and tenant farmers in the South and Southwest.

Thomas can be seen pictured below as a socialist candidate for the 1928 presidential election.⁴

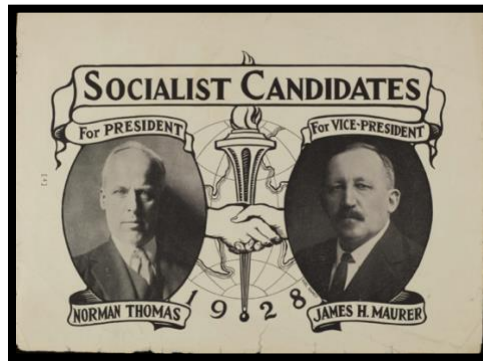

Pride at Work

USW supports Pride at Work, an LGBTQ organization.⁵



Pride at Work has decried the MAGA Republicans.⁶

⁴What SPA Leader Norman Thomas Can Teach Today's DSA, Democratic Left (Apr. 9, 2025), <https://democraticleft.dsausa.org/2025/04/09/what-spa-leader-norman-thomas-can-teach-todays-dsa/> (last visited Feb. 9, 2026).

⁵ Pride at Work, <https://www.prideatwork.org/> (last visited Feb. 9, 2026).

⁶ PrideAtWork (@PrideAtWork), Instagram (March 4, 2025), <https://www.instagram.com/p/DGzTiE6TN6N/?hl=en>.



MAGA Membership & Woke Leadership - United Steelworkers (USW)



Pride at Work is promoting the anti-Trump “No Kings” rally in March of 2026.⁷



Supports Racial and Economic Justice Group

The A Phillip Randolph Institute (APRI) is a racial and economic justice organization.⁸ The group's website openly supports passing the anti-police George Floyd Justice in Policing Act.



USW's left-wing advocacy extends over to their hard dollar giving as well.

⁷ PrideAtWork (@PrideAtWork), Instagram (February 9, 2026), <https://www.instagram.com/p/DUjFDcsCig-/?hl=en>

⁸ A. Phillip Randolph Institute, <https://www.apri.org/> (last visited Feb. 14, 2026).



MAGA Membership & Woke Leadership - United Steelworkers (USW)

United Steelworkers Political Action Fund Operates as a Financial Vehicle for Democratic Power

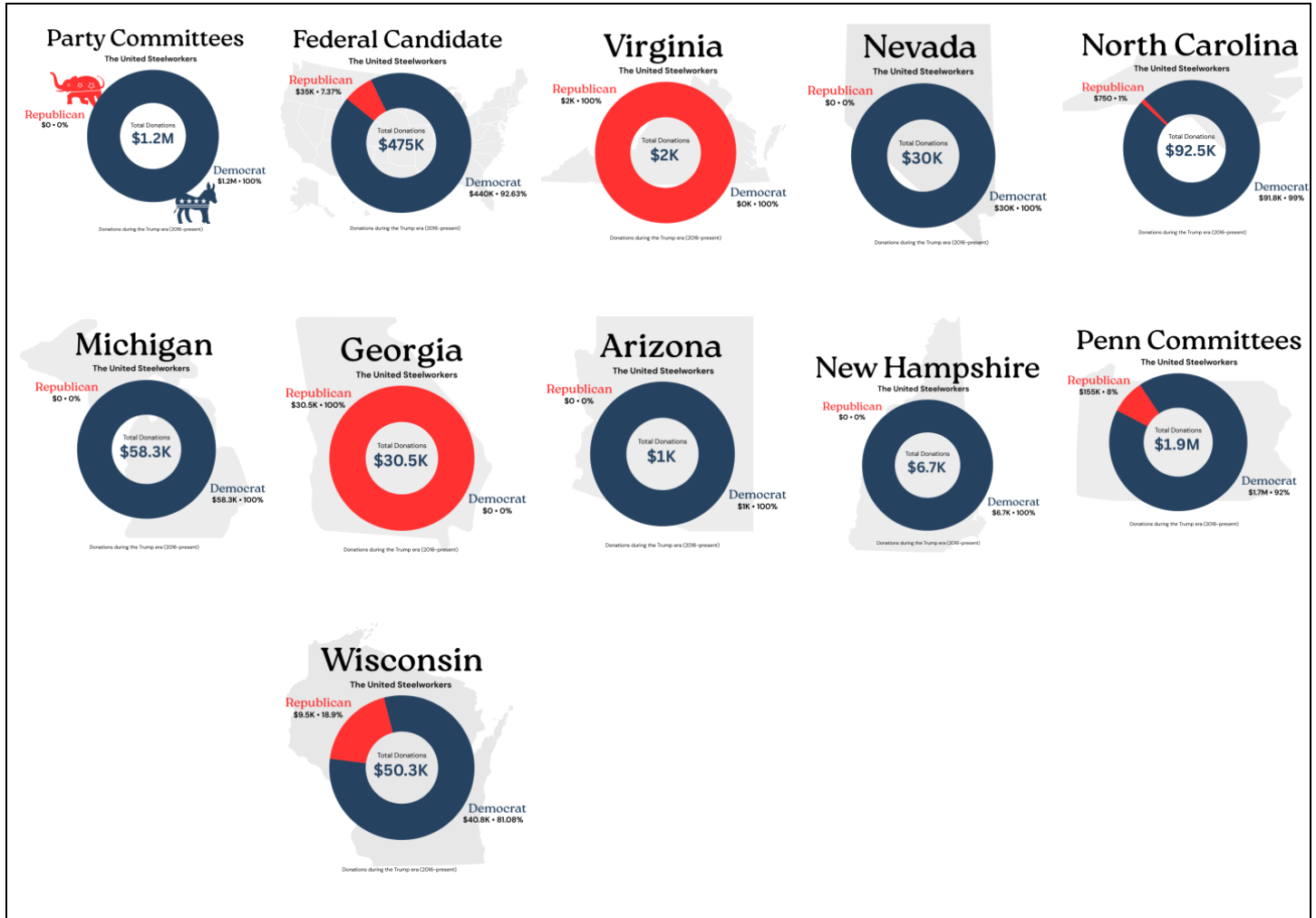

The United Steelworkers Political Action Fund directs the overwhelming majority of its political resources to Democratic candidates and Democratic party infrastructure. The committee sent \$1,162,893.12 to Democratic party committees compared to \$0.00 to Republican committees.

The federal candidate breakdown is just as lopsided. The fund contributed \$440,000.00 to Democratic federal candidates and only \$35,000.00 to Republican candidates. That means 92.63% of federal candidate dollars flowed to Democrats and just 7.37% to Republicans. For every dollar directed to a Republican federal candidate, roughly 12.57 dollars went to a Democrat. This pattern reflects a deliberate and sustained financial alignment with one side of the political aisle.



MAGA Membership & Woke Leadership - United Steelworkers (USW)

Although isolated state-level deviations appear in limited circumstances, those exceptions are minor relative to the scale of national spending. In the federal races and high-impact states that shape congressional control, the dominant flow of funds favored Democratic candidates and Democratic-aligned committees.

	Democrat		Republican	
Party Committees (Federal and State)	\$1,162,893.12	100.00%	\$0.00	0.00%
Federal Candidate	\$440,000.00	92.63%	\$35,000.00	7.37%
Virginia	\$0.00	0.00%	\$2,024.96	100.00%
Nevada	\$30,000.00	100.00%	\$0.00	0.00%
North Carolina	\$91,800.00	99.19%	\$750.00	0.81%
Michigan	\$58,260.00	100.00%	\$0.00	0.00%
Georgia	\$0.00	0.00%	\$30,561.23	100.00%
Arizona	\$1,000.00	100.00%	\$0.00	0.00%
New Hampshire	\$6,750.00	100.00%	\$0.00	0.00%
Penn Committees	\$1,715,808.10	91.71%	\$155,105.00	8.29%
Wisconsin	\$40,800.00	81.08%	\$9,521.65	18.92%

The fund's largest disbursement targets underscore that alignment.

- TOM WOLF FOR GOVERNOR received \$385,000.00; ⁹
- DEMOCRATIC GOVERNORS ASSOCIATION received \$345,000.00; ¹⁰
- A PHILIP RANDOLPH INSTITUTE, PITTSBURGH CHAPTER received \$340,000.00; ¹¹
- UNITED STEELWORKERS received \$293,349.65; ¹²

⁹ United Steelworkers Political Action Fund, Disbursement Reports, Federal Election Commission, <https://www.fec.gov/data/committee/C00003590/> (reflecting multiple reported disbursements to TOM WOLF FOR GOVERNOR during the analyzed period) (last visited Feb. 15, 2026).

¹⁰ United Steelworkers Political Action Fund, Disbursement Reports, Federal Election Commission, <https://www.fec.gov/data/committee/C00003590/> (reflecting multiple reported disbursements to DEMOCRATIC GOVERNORS ASSOCIATION during the analyzed period) (last visited Feb. 15, 2026).

¹¹ United Steelworkers Political Action Fund, Disbursement Reports, Federal Election Commission, <https://www.fec.gov/data/committee/C00003590/> (reflecting multiple reported disbursements to A PHILIP RANDOLPH INSTITUTE, PITTSBURGH CHAPTER during the analyzed period) (last visited Feb. 15, 2026).

¹² United Steelworkers Political Action Fund, Disbursement Reports, Federal Election Commission, <https://www.fec.gov/data/committee/C00003590/> (reflecting multiple reported disbursements to UNITED STEELWORKERS during the analyzed period) (last visited Feb. 15, 2026).



MAGA Membership & Woke Leadership - United Steelworkers (USW)

- HOUSE MAJORITY PAC received \$250,000.00; ¹³

These are not incidental expenditures. They represent institutional investments reinforcing Democratic electoral strength at the national level.

Independent Expenditures Reinforce the Same Directional Pattern

In addition to its hard-dollar program, the fund reported \$135,411.08 in independent expenditures during the reviewed cycles. The overwhelming share of this spending supported Democratic candidates or opposed Republican candidates. Taken together, both hard-dollar contributions and independent expenditures reflect a unified and sustained partisan strategy.

Waste and Abuse Within the Union

USW is not immune to wasteful spending. Like many of the other unions, USW has spent millions in entertainment, swag, luxuries, and more instead of using it to benefit their members.

Over \$25 Million Spent on Swag and Union Luxuries

USW spent over \$180,000,000 on political spending, legal, hotel and conference, travel, swag, food and beverage, and entertainment.¹⁴

SPENDING CATEGORY	AMOUNT
LEGAL	\$62,864,387
POLITICAL SPENDING	\$42,785,735
HOTEL AND CONFERENCE	\$36,150,769
SWAG	\$25,697,625
TRAVEL	\$11,855,963
FOOD AND BEVERAGE	\$3,197,025
ENTERTAINMENT	\$2,240,403
TOTAL	\$184,791,907

¹³ *Union Reports Search*, U.S. Department of Labor, Office of Labor-Management Standards, https://olmsapps.dol.gov/olpdr/?_ga=2.254274315.2020607130.1658153547-131188624.1645563445#Union%20Reports/Payer/Payee%20Search/ (last visited Feb. 13, 2026).

¹⁴ *Union Reports Search*, U.S. Department of Labor, Office of Labor-Management Standards, https://olmsapps.dol.gov/olpdr/?_ga=2.254274315.2020607130.1658153547-131188624.1645563445#Union%20Reports/Payer/Payee%20Search/ (last visited Feb. 13, 2026).



MAGA Membership & Woke Leadership - United Steelworkers (USW)

Over \$2,000,000 on Entertainment

USW has spent over \$2,000,000 on sports franchises, golf, amusement parks, and other entertainment events like parties.¹⁵

NAME	TYPE/CLASSIFICATION	REPORT	TOTAL	FILE #
A BRAMS INC	COOK-OUT	2021 (LM2)	\$31,778.00	512-017
ABRAMS INC	COOK-OUT	2023 (LM2)	\$30,752.00	512-017
ABRAMS INC	COOKOUT	2024 (LM2)	\$20,000.00	512-017
AMERICAN PRODUCTS	GOLF PRODUCTS	2022 (LM2)	\$5,764.00	542-653
BOB O LINKS GOLF COURSE	FALL GOLF OUTING	2018 (LM2)	\$6,312.00	542-653
BRIARDALE GOLF COURSE	GOLF COURSE	2019 (LM2)	\$6,389.00	542-653
CEDAR POINT	AMUSEMENT PARK	2024 (LM2)	\$19,260.00	013-761
CEDAR POINT	THEME PARK	2023 (LM2)	\$170,234.00	542-653
CEDAR POINT	THEME PARK	2024 (LM2)	\$199,117.00	542-653
CEDAR POINT AMUSEMENT PARK	THEME PARK	2022 (LM2)	\$142,444.00	542-653
CHICAGO CUBS	BASEBALL TEAM	2024 (LM2)	\$9,408.00	014-141
COPPERTOP GOLF CLUB	GOLF COURSE	2023 (LM2)	\$14,042.00	542-653
COPPERTOP GOLF CLUB	GOLF COURSE	2024 (LM2)	\$16,075.00	542-653
COPPERTOP GOLF, LLC	FALL GOLF OUTING	2019 (LM2)	\$6,468.00	542-653
COPPERTOP GOLF, LLC	GOLF COURSE	2021 (LM2)	\$8,852.00	542-653
COPPERTOP GOLF, LLC	GOLF COURSE	2022 (LM2)	\$11,445.00	542-653
COPPERTOP GOLF, LLC	GOLF COURSE	2020 (LM2)	\$7,378.00	542-653
DEEP RIVER WATERPARK	WATER PARK	2021 (LM2)	\$5,790.00	008-620
DEEP RIVER WATERPARK	WATER PARK	2019 (LM2)	\$6,867.00	008-620
DEEP WATER PARK WATERPARK	WATER PARK	2019 (LM2)	\$13,489.00	014-140
EAGLES LANDING GOLF CLUB	GOLF COURSE	2023 (LM2)	\$11,347.00	045-637
FUN TIME AMUSEMENTS	PROVIDER OF RIDES AND AMUSMENTS	2022 (LM2)	\$17,500.00	070-123
FUN TIME AMUSEMENTS	PROVIDER OF RIDES AND AMUSMENTS	2023 (LM2)	\$18,250.00	070-123
INDIAN RIDGE COUNTRY CLUB	GOLF COURSE	2024 (LM2)	\$6,000.00	014-140
INDIAN RIDGE COUNTRY CLUB	GOLF COURSE	2022 (LM2)	\$6,240.00	014-140
INDIAN RIDGE COUNTRY CLUB	GOLF COURSE	2023 (LM2)	\$6,300.00	014-140
INDIAN RIDGE GOLF CLUB	COUNTRY CLUB	2024 (LM2)	\$11,500.00	014-141
INDIAN RIDGE GOLF CLUB	GOLF CLUB	2022 (LM2)	\$10,900.00	014-141
INDIAN RIDGE GOLF CLUB	UNION VENDOR	2021 (LM2)	\$10,500.00	014-141
INDIAN RIDGE GOLF CLUB	UNION VENDOR	2023 (LM2)	\$11,500.00	014-141
INDIANAPOLIS COLTS	NFL TEAM	2017 (LM2)	\$5,308.00	542-653
INDINA RIDGE GOLD CLUB	GOLF	2019 (LM2)	\$10,500.00	014-141
JAK'S WAREHOUSE	AMUSEMENT CENTER	2018 (LM2)	\$6,000.00	028-432
KNOTT'S BERRY FARM	AMUSMENT PARK	2018 (LM2)	\$165,950.00	067-051
KNOTT'S BERRY FARM	AMUSEMENT PARK	2019 (LM2)	\$312,878.00	067-051
KNOTT'S BERRY FARM	AMUSEMENT PARK	2022 (LM2)	\$432,035.00	067-051
MILWAUKEE ADMIRALS	HOCKEY TEAM	2021 (LM2)	\$10,750.00	011-695
MILWAUKEE ADMIRALS	HOCKY TEAM	2022 (LM2)	\$10,750.00	011-695
MILWAUKEE ADMIRALS HOCKEY TEAM	PROFESSIONAL SPORTS TEAM SPONSORSHIP	2017 (LM2)	\$16,600.00	011-695
OVERLAND REC ASSOCIATION	GOLF COURSE	2023 (LM2)	\$5,225.00	540-149
PHILADELPHIA 76ERS	FUND RAISING	2019 (LM2)	\$13,682.00	013-042

¹⁵ *Union Reports Search*, U.S. Department of Labor, Office of Labor-Management Standards, https://olmsapps.dol.gov/olpdr/?_ga=2.254274315.2020607130.1658153547-131188624.1645563445#Union%20Reports/Payer/Payee%20Search/ (last visited Feb. 13, 2026).



MAGA Membership & Woke Leadership - United Steelworkers (USW)

NAME	TYPE/CLASSIFICATION	REPORT	TOTAL	FILE #
PHILADELPHIA 76ERS	FUND RAISING	2017 (LM2)	\$30,804.00	013-042
PHILADELPHIA 76ERS	FUND RAISING	2018 (LM2)	\$21,237.00	013-042
PITTSBURGH STEELERS	OTHER	2017 (LM2)	\$16,276.00	000-094
PITTSBURGH STEELERS	OTHER	2019 (LM2)	\$16,756.00	000-094
PITTSBURGH STEELERS	OTHER	2020 (LM2)	\$18,340.00	000-094
PITTSBURGH STEELERS	OTHER	2018 (LM2)	\$18,953.00	000-094
PITTSBURGH STEELERS	OTHER	2022 (LM2)	\$20,468.00	000-094
PITTSBURGH STEELERS	OTHER	2023 (LM2)	\$21,652.00	000-094
PITTSBURGH STEELERS	OTHER	2024 (LM2)	\$23,476.00	000-094
PLAZA LANES	BOWLING ALLEY	2019 (LM2)	\$8,435.00	040-269
PLAZA LANES	BOWLING ALLEY	2018 (LM2)	\$8,754.00	040-269
PLAZA LANES	BOWLING ALLEY	2020 (LM2)	\$9,481.00	040-269
PLAZA LANES	BOWLING ALLEY	2022 (LM2)	\$12,050.00	040-269
PLAZA LANES	BOWLING ALLEY	2023 (LM2)	\$18,812.00	040-269
PROACTIVE SPORTS	SPORTING GOODS VENDOR	2017 (LM2)	\$30,000.00	543-326
RIVER POINT COUNTRY CLUB	GOLF COURSE	2023 (LM2)	\$10,385.00	021-979
ROLLING GREEN COUNTRY CLUB	GOLF COURSE	2017 (LM2)	\$5,154.00	020-112
ROLLING GREEN COUNTRY CLUB	GOLF COURSE	2018 (LM2)	\$7,096.00	020-112
ROLLING GREEN COUNTRY CLUB-TEE IT UP	GOLF COURSE	2019 (LM2)	\$9,910.00	020-112
SO FUN AMUSEMENTS LLC 1229	PROVIDER OF RIDES AND AMUSMENTS	2024 (LM2)	\$18,250.00	070-123
SOAR CHRISTMAS FUND	RETIREE PARTY	2020 (LM2)	\$12,000.00	043-773
SOUTH SHORE BASEBALL LLC	BASEBALL TEAM	2018 (LM2)	\$9,494.00	542-903
SPRING HILLS GOLF CLUB	GOLF PARK	2017 (LM2)	\$5,104.00	056-588
SPRING HILLS GOLF CLUB	GOLF PARK	2018 (LM2)	\$5,538.00	056-588
SUMMER TREE GOLF CLUB	GOLF COURSE	2019 (LM2)	\$6,000.00	014-140
SUMMERTREE GOLF COURSE	GOLF OUTING	2017 (LM2)	\$9,351.00	014-140
TH & RD ENTERPRISES	GOLF COURSE	2022 (LM2)	\$8,583.00	021-979
TH & RD ENTERPRISES	SOCIAL/RECREATION	2024 (LM2)	\$8,531.00	021-979
TRIMARK MARLINN	COMMERCIAL ICEMAKER SALES	2023 (LM2)	\$6,753.00	062-505
TRIPLE SHIFT ENTERTAINMENT LLC	BOWLING ALLEY	2024 (LM2)	\$6,181.00	040-269
US 41 DRAG STRIP	RACE VENDOR	2021 (LM2)	\$5,000.00	014-140
			\$2,240,403	

Self-Enrichment by Union Leadership

45% of Leadership Makes Six-Figures

Despite a median iron and steelworker salary of \$62,700,¹⁶ nearly half (45%) of union leadership earns a six-figure salary.¹⁷

Name	Title	Gross Salary	Report
DAVID R MCCALL	PRESIDENT	\$210,561.00	2024 (LM2)
ORVILLE M WARREN	NATIONAL DIRECTOR-CANADA	\$196,022.00	2024 (LM2)

¹⁶ *Structural Iron and Steelworker Salary, U.S. News & World Report Careers*, <https://careers.usnews.com/best-jobs/structural-iron-and-steelworker/salary> (last visited Feb. 14, 2026).

¹⁷ *Union Reports: Officer/Employee Search*, U.S. Department of Labor, Office of Labor-Management Standards, https://olmsapps.dol.gov/olpdr/?_ga=2.254274315.2020607130.1658153547-131188624.1645563445#Union%20Reports/Officer/Employee%20Search/ (last visited Feb. 14, 2026).



MAGA Membership & Woke Leadership - United Steelworkers (USW)

Name	Title	Gross Salary	Report
JOHN E SHINN	SECRETARY-TREASURER	\$180,481.00	2024 (LM2)
EMIL A RAMIREZ	VICE PRESIDENT	\$170,454.00	2024 (LM2)
KEVIN J MAPP	VICE PRESIDENT	\$170,454.00	2024 (LM2)
LUIS A MENDOZA	VICE PRESIDENT	\$170,454.00	2024 (LM2)
ROXANNE D BROWN	VICE PRESIDENT	\$170,454.00	2024 (LM2)
DAVID R JURY	GENERAL COUNSEL	\$170,117.00	2024 (LM2)
DOMINIC LEMIEUX	DIRECTOR	\$162,690.00	2024 (LM2)
SCOTT LUNNY	DIRECTOR	\$162,690.00	2024 (LM2)
VIRGINIA HARTMAN	ASSISTANT	\$161,996.00	2024 (LM2)
MYLES SULLIVAN	DIRECTOR	\$157,385.00	2024 (LM2)
MARY ANNE WESTON	ASSISTANT	\$157,035.00	2024 (LM2)
SHAHEEN HIRANI	ATTORNEY	\$153,513.00	2024 (LM2)
KEVON STEWART	DIRECTOR	\$149,958.00	2024 (LM2)
KATHARINE SHAW	ATTORNEY	\$149,867.00	2024 (LM2)
MARGARET M GINGRICH	ASSISTANT	\$149,867.00	2024 (LM2)
DEBRA L BURTON	ATTORNEY	\$145,714.00	2024 (LM2)
HARVINDER S DUHRA	ASSISTANT	\$145,714.00	2024 (LM2)
NICOLAS LAPIERRE	ASSISTANT	\$145,714.00	2024 (LM2)
ERIN EPP	ATTORNEY	\$145,046.00	2024 (LM2)
CHRISTOPHER YOUNGMARK	ASSISTANT	\$142,332.00	2024 (LM2)
ADRIANE P PAVO	DEPARTMENT HEAD	\$142,040.00	2024 (LM2)
ALEXANDRA ESHELMAN	DEPARTMENT HEAD	\$142,040.00	2024 (LM2)
GUILLAUME CHARBONNEAU QUIN	DEPARTMENT HEAD	\$142,040.00	2024 (LM2)
SHANNON M DEVINE	DEPARTMENT HEAD	\$142,040.00	2024 (LM2)
BERNIE HALL	DIRECTOR	\$141,470.00	2024 (LM2)
CATHERINE DRUMMOND	DIRECTOR	\$141,470.00	2024 (LM2)
DAVID M WASIURA	DIRECTOR	\$141,470.00	2024 (LM2)
DONALD E BLATT	DIRECTOR	\$141,470.00	2024 (LM2)
GAYLAN Z PRESCOTT	DIRECTOR	\$141,470.00	2024 (LM2)
LARRY R RAY	DIRECTOR	\$141,470.00	2024 (LM2)
LAWRENCE T BURCHFIELD	DIRECTOR	\$141,470.00	2024 (LM2)
MICHAEL R MILLSAP	DIRECTOR	\$141,470.00	2024 (LM2)
R D FLIPPO	DIRECTOR	\$141,470.00	2024 (LM2)
AMANDA M FISHER	ATTORNEY	\$138,564.00	2024 (LM2)
KEREN WHEELER	ATTORNEY	\$138,564.00	2024 (LM2)
KIMBERLY K MILLER	ASSISTANT	\$138,564.00	2024 (LM2)
MELINDA J NEWHOUSE	ASSISTANT	\$138,564.00	2024 (LM2)
MICHAEL J YOFFEE	ASSISTANT	\$138,564.00	2024 (LM2)
SYLVIA BOYCE	DEPARTMENT HEAD	\$138,387.00	2024 (LM2)
EARL GRAHAM	KEY STAFF	\$138,020.00	2024 (LM2)
TROY A LUNDBLAD	DEPARTMENT HEAD	\$137,778.00	2024 (LM2)
CHARLIE SCIBETTA	ASSISTANT	\$137,479.00	2024 (LM2)
JESSICA E BROOMELL	ASSISTANT	\$136,758.00	2024 (LM2)
KRISTINA ADHIKARI	ATTORNEY	\$136,453.00	2024 (LM2)
ANITA BRYAN	KEY STAFF	\$134,734.00	2024 (LM2)
BENOIT LOCAS	KEY STAFF	\$134,734.00	2024 (LM2)
DARLENE R JALBERT	KEY STAFF	\$134,734.00	2024 (LM2)
DARRIN KRUGER	KEY STAFF	\$134,734.00	2024 (LM2)
DAVID A DOYLE	KEY STAFF	\$134,734.00	2024 (LM2)
DEAN LOTT	KEY STAFF	\$134,734.00	2024 (LM2)
GUY GAUDETTE	KEY STAFF	\$134,734.00	2024 (LM2)
JEFFREY D BROMLEY	KEY STAFF	\$134,734.00	2024 (LM2)
LUC JULIEN	KEY STAFF	\$134,734.00	2024 (LM2)
MARC AYOTTE	KEY STAFF	\$134,734.00	2024 (LM2)
MARY LOU SCOTT	KEY STAFF	\$134,734.00	2024 (LM2)



MAGA Membership & Woke Leadership - United Steelworkers (USW)

Name	Title	Gross Salary	Report
MICHAEL PULAK	KEY STAFF	\$134,734.00	2024 (LM2)
PASCAL LOIGNON	KEY STAFF	\$134,734.00	2024 (LM2)
PASCAL BOUCHER	KEY STAFF	\$134,734.00	2024 (LM2)
RICHARD LEBLANC	KEY STAFF	\$134,734.00	2024 (LM2)
ROBERT M MASON	KEY STAFF	\$134,734.00	2024 (LM2)
SEAN LOGAN	KEY STAFF	\$134,734.00	2024 (LM2)
THOMAS DESOUSA	KEY STAFF	\$134,734.00	2024 (LM2)
NATHALIE LAPOINTE	KEY STAFF	\$133,726.00	2024 (LM2)
STEPHANE NERON	KEY STAFF	\$133,689.00	2024 (LM2)
MICHEL COURCY	STAFF	\$132,376.00	2024 (LM2)
EUGENE F PASTERICK	DEPARTMENT HEAD	\$131,843.00	2024 (LM2)
LANCE A WYATT	DEPARTMENT HEAD	\$131,843.00	2024 (LM2)
MARIA T SOMMA	DEPARTMENT HEAD	\$131,843.00	2024 (LM2)
CARLA THIBODEAU	KEY STAFF	\$131,056.00	2024 (LM2)
LISA DALE	STAFF	\$130,302.00	2024 (LM2)
FRANK LINHARES	STAFF	\$130,089.00	2024 (LM2)
JEAN-YVES COUTURE	STAFF	\$130,089.00	2024 (LM2)
JEFF KALLICHUK	STAFF	\$130,089.00	2024 (LM2)
KIMBERLEY HUME	STAFF	\$130,089.00	2024 (LM2)
MARIO FORTUNATO	STAFF	\$130,089.00	2024 (LM2)
MARTIN COURVILLE	STAFF	\$130,089.00	2024 (LM2)
QUI V TRIEU	STAFF	\$130,089.00	2024 (LM2)
RUPINDER SAINI	STAFF	\$130,089.00	2024 (LM2)
TERRY BEA	STAFF	\$130,089.00	2024 (LM2)
ALVIN L HERDT	DEPARTMENT HEAD	\$129,895.00	2024 (LM2)
AMANDA GREEN-HAWKINS	DEPARTMENT HEAD	\$129,895.00	2024 (LM2)
ANNA L FENDLEY	ASSISTANT	\$129,895.00	2024 (LM2)
JENNIFER L PFEIFER	DEPARTMENT HEAD	\$129,895.00	2024 (LM2)
LISA M JORDAN	ASSISTANT	\$129,895.00	2024 (LM2)
ROY O HOUSEMAN	ASSISTANT	\$129,895.00	2024 (LM2)
JANET BOROWY	STAFF	\$129,599.00	2024 (LM2)
ANTHONY P RESNICK	ATTORNEY	\$129,098.00	2024 (LM2)
ASHLEE FITCH	DEPARTMENT HEAD	\$128,832.00	2024 (LM2)
CHRISTOPHER B TAYLOR	DEPARTMENT HEAD	\$128,832.00	2024 (LM2)
STEVEN G SALLMAN	DEPARTMENT HEAD	\$128,832.00	2024 (LM2)
CLAIRANDREE CAUCHY	STAFF	\$128,631.00	2024 (LM2)
KIMBERLY A TEPLITZKY	DEPARTMENT HEAD	\$128,300.00	2024 (LM2)
AMBER MILLER	DEPARTMENT HEAD	\$127,767.00	2024 (LM2)
ALEXANDRE FRECHETTE	STAFF	\$127,756.00	2024 (LM2)
ALLEN WATSON	STAFF	\$127,756.00	2024 (LM2)
AMANDA ZAKHOUR	STAFF	\$127,756.00	2024 (LM2)
BRETT BARDEN	STAFF	\$127,756.00	2024 (LM2)
CINDY A LEE	STAFF	\$127,756.00	2024 (LM2)
COLLEEN BURKE	STAFF	\$127,756.00	2024 (LM2)
DANY MALTAIS	STAFF	\$127,756.00	2024 (LM2)
DAYNA SYKES	STAFF	\$127,756.00	2024 (LM2)
DENIS D ST. PIERRE	STAFF	\$127,756.00	2024 (LM2)
FRANCOIS CARDINAL	STAFF	\$127,756.00	2024 (LM2)
FRANK ARCURI	STAFF	\$127,756.00	2024 (LM2)
GUIO JACINTO	STAFF	\$127,756.00	2024 (LM2)
HAROLD ARSENEAULT	STAFF	\$127,756.00	2024 (LM2)
HUGUES VILLENEUVE	STAFF	\$127,756.00	2024 (LM2)
JACQUELINE EDWARDS	STAFF	\$127,756.00	2024 (LM2)
JAYSON LITTLE	STAFF	\$127,756.00	2024 (LM2)
JESSE WALKER	STAFF	\$127,756.00	2024 (LM2)



MAGA Membership & Woke Leadership - United Steelworkers (USW)

Name	Title	Gross Salary	Report
JOCELYN DESJARDINS	STAFF	\$127,756.00	2024 (LM2)
JOHN G GOLDTHORP	STAFF	\$127,756.00	2024 (LM2)
JULIE HEBERT	STAFF	\$127,756.00	2024 (LM2)
KARL MCBURNIE	STAFF	\$127,756.00	2024 (LM2)
LOREI LEIGH DE LOS REYES	STAFF	\$127,756.00	2024 (LM2)
LUC LABERGE	STAFF	\$127,756.00	2024 (LM2)
MANON CASTONGUAY	STAFF	\$127,756.00	2024 (LM2)
MARC TREMBLAY	STAFF	\$127,756.00	2024 (LM2)
MARTIN L'ABBEE	STAFF	\$127,756.00	2024 (LM2)
MATT WINTERTON	STAFF	\$127,756.00	2024 (LM2)
MATTHEW J O'REILLY	STAFF	\$127,756.00	2024 (LM2)
MAUDE RAICHE	STAFF	\$127,756.00	2024 (LM2)
MICHAEL SCOTT	STAFF	\$127,756.00	2024 (LM2)
PABLO GUERRA-VIVANCO	STAFF	\$127,756.00	2024 (LM2)
PATRICK VEINOT	STAFF	\$127,756.00	2024 (LM2)
PHIL HAYDEN	STAFF	\$127,756.00	2024 (LM2)
ROCH DRAPEAU	STAFF	\$127,756.00	2024 (LM2)
RON THOMAS	STAFF	\$127,756.00	2024 (LM2)
SEAN BALL	STAFF	\$127,756.00	2024 (LM2)
SHAWN M HARRIS	STAFF	\$127,756.00	2024 (LM2)
SONIA CHARETTE	STAFF	\$127,756.00	2024 (LM2)
SYED AKHTAR	STAFF	\$127,756.00	2024 (LM2)
SYLVAIN-ROCK PLANTE	STAFF	\$127,756.00	2024 (LM2)
TARA CAVANAGH	STAFF	\$127,756.00	2024 (LM2)
TRACY SIMPSON	STAFF	\$127,756.00	2024 (LM2)
TRICIA WATT	STAFF	\$127,756.00	2024 (LM2)
WILLIAM E KENT	STAFF	\$127,756.00	2024 (LM2)
BARTHOLOMEW DEMPSEY	STAFF	\$127,638.00	2024 (LM2)
MATT MCKEEVER	STAFF	\$127,473.00	2024 (LM2)
CLAUDE R BEAUDIN	ASSISTANT	\$127,287.00	2024 (LM2)
BILLY M COCHRAN	ASSISTANT	\$126,708.00	2024 (LM2)
BRADLEY J MANZOLILLO	ATTORNEY	\$126,708.00	2024 (LM2)
BRIAN P WEDGE	ASSISTANT	\$126,708.00	2024 (LM2)
DAWN S ZINK	ASSISTANT	\$126,708.00	2024 (LM2)
DEBRA L PETERMAN	ASSISTANT	\$126,708.00	2024 (LM2)
JAMES M KILBORN	ASSISTANT	\$126,708.00	2024 (LM2)
JEFFERY J HARTFORD	ASSISTANT	\$126,708.00	2024 (LM2)
LORETTA C TYLER	ASSISTANT	\$126,708.00	2024 (LM2)
MARCOS I VELEZ	ASSISTANT	\$126,708.00	2024 (LM2)
ROSS W MCCLELLAN	ASSISTANT	\$126,708.00	2024 (LM2)
SCOTT R WEAVER	ASSISTANT	\$126,708.00	2024 (LM2)
STEPHEN J FINNIGAN	ASSISTANT	\$126,708.00	2024 (LM2)
TERESA M CASSADY	ASSISTANT	\$126,708.00	2024 (LM2)
JEREMY WRAY	STAFF	\$126,599.00	2024 (LM2)
JOHN W LEPLEY	DEPARTMENT HEAD	\$125,782.00	2024 (LM2)
MARC DUCHAINE	STAFF	\$125,760.00	2024 (LM2)
NATHAN L KILBERT	ATTORNEY	\$125,516.00	2024 (LM2)
ANNIE DAIGNEAULT	STAFF	\$125,361.00	2024 (LM2)
STEVE GALIBOIS	STAFF	\$125,361.00	2024 (LM2)
CHAD APALISKI	DEPARTMENT HEAD	\$124,977.00	2024 (LM2)
ANTONIA O DOMINGO	ATTORNEY	\$124,578.00	2024 (LM2)
ERIC BLAIS	STAFF	\$123,764.00	2024 (LM2)
HANS-WOOSLY BALAN	STAFF	\$123,764.00	2024 (LM2)
SYLVAIN DUCHARME	TECHNICIAN	\$123,650.00	2024 (LM2)
BENJAMIN N DAVIS	ASSISTANT	\$123,513.00	2024 (LM2)



AMERICAN ACCOUNTABILITY FOUNDATION

MAGA Membership & Woke Leadership - United Steelworkers (USW)

Name	Title	Gross Salary	Report
JULIE S BECKER	ASSISTANT	\$123,513.00	2024 (LM2)
MARIANA PADIAS	ASSISTANT	\$123,513.00	2024 (LM2)
ROBERT D CLARK	ATTORNEY	\$123,513.00	2024 (LM2)
BREAHN M QUIGLEY KNACKERT	ASSISTANT	\$122,454.00	2024 (LM2)
ERIKA M CECCHINI	ASSISTANT	\$122,454.00	2024 (LM2)
JENNIFER L JARES	ASSISTANT	\$122,454.00	2024 (LM2)
KEVIN A JOHNSEN	ASSISTANT	\$122,454.00	2024 (LM2)
MICHAEL J SMITH	ASSISTANT	\$122,454.00	2024 (LM2)
YOW-CHYI LIU	ASSISTANT	\$121,924.00	2024 (LM2)
CHRISTOPHER L SALM	ASSISTANT	\$121,395.00	2024 (LM2)
AARON A HUDSON	ASSISTANT	\$120,974.00	2024 (LM2)
RACHAEL DAVIS	ASSISTANT	\$120,722.00	2024 (LM2)
ROBERT M WITHERELL	ASSISTANT	\$120,722.00	2024 (LM2)
RANDIE W PEARSON	ASSISTANT	\$120,721.00	2024 (LM2)
CHAD SEDROVIC	CASUAL STAFF	\$120,088.00	2024 (LM2)
VALERIE L THOMAS	STAFF	\$118,809.00	2024 (LM2)
RAJ BASRA	STAFF	\$118,074.00	2024 (LM2)
ALAN JONES	KEY STAFF	\$117,160.00	2024 (LM2)
ALONZO T SCOTT	KEY STAFF	\$117,160.00	2024 (LM2)
ANDREW SUTTON	ASSISTANT	\$117,160.00	2024 (LM2)
ANDREW FRYE	KEY STAFF	\$117,160.00	2024 (LM2)
ANTHONY ALFANO	KEY STAFF	\$117,160.00	2024 (LM2)
BEN LILIENFELD	KEY STAFF	\$117,160.00	2024 (LM2)
BENNETT SALLEMI	KEY STAFF	\$117,160.00	2024 (LM2)
BRADLEY DORFF	KEY STAFF	\$117,160.00	2024 (LM2)
BRIAN C SEALY	KEY STAFF	\$117,160.00	2024 (LM2)
BRIAN R ECKER	KEY STAFF	\$117,160.00	2024 (LM2)
CHAD M VINCENT	KEY STAFF	\$117,160.00	2024 (LM2)
CHRIS ORMES	KEY STAFF	\$117,160.00	2024 (LM2)
DAVID L RIZZUTO	KEY STAFF	\$117,160.00	2024 (LM2)
DAVID A HOFFMAN	KEY STAFF	\$117,160.00	2024 (LM2)
DAVID DELANEUVILLE	KEY STAFF	\$117,160.00	2024 (LM2)
DURONDA POPE	ASSISTANT	\$117,160.00	2024 (LM2)
EDWARD J BEDOCS	KEY STAFF	\$117,160.00	2024 (LM2)
EDWARD LEARY	KEY STAFF	\$117,160.00	2024 (LM2)
GREGORY TATE	KEY STAFF	\$117,160.00	2024 (LM2)
HEATHER ANDERSON	TECHNICIAN	\$117,160.00	2024 (LM2)
JAMES W STRONG	ASSISTANT	\$117,160.00	2024 (LM2)
JAMES H WALKER	KEY STAFF	\$117,160.00	2024 (LM2)
JAMES L BRIGGS	KEY STAFF	\$117,160.00	2024 (LM2)
JASON D CHISM	KEY STAFF	\$117,160.00	2024 (LM2)
JOHN D ASH	KEY STAFF	\$117,160.00	2024 (LM2)
JOHN RATICA	KEY STAFF	\$117,160.00	2024 (LM2)
JON P DOUST	KEY STAFF	\$117,160.00	2024 (LM2)
KAREN SHIPLEY	KEY STAFF	\$117,160.00	2024 (LM2)
LARRY B MURRAY	KEY STAFF	\$117,160.00	2024 (LM2)
MATTHEW G MCCARTY	KEY STAFF	\$117,160.00	2024 (LM2)
MICHAEL D LEWIS	KEY STAFF	\$117,160.00	2024 (LM2)
MICHAEL W SMITH	KEY STAFF	\$117,160.00	2024 (LM2)
MIKE FISHER	KEY STAFF	\$117,160.00	2024 (LM2)
RANDY E BASHAM	KEY STAFF	\$117,160.00	2024 (LM2)
RICHARD W GRANGER	TECHNICIAN	\$117,160.00	2024 (LM2)
RICKY L VITATOE	KEY STAFF	\$117,160.00	2024 (LM2)
ROBERT E LOFTON	KEY STAFF	\$117,160.00	2024 (LM2)
ROGER D MCGINNIS	KEY STAFF	\$117,160.00	2024 (LM2)



MAGA Membership & Woke Leadership - United Steelworkers (USW)

Name	Title	Gross Salary	Report
RONALD J WILKEY	KEY STAFF	\$117,160.00	2024 (LM2)
RONALD ESPINOZA	KEY STAFF	\$117,160.00	2024 (LM2)
RONALD RODGERS	KEY STAFF	\$117,160.00	2024 (LM2)
SALLY FEISTEL	KEY STAFF	\$117,160.00	2024 (LM2)
STACEY R ANDERSEN	KEY STAFF	\$117,160.00	2024 (LM2)
STEVEN A MEYER	KEY STAFF	\$117,160.00	2024 (LM2)
THOMAS O GALLAGHER	KEY STAFF	\$117,160.00	2024 (LM2)
THOMAS W THOMPSON	KEY STAFF	\$117,160.00	2024 (LM2)
WAYNE DALE	KEY STAFF	\$117,160.00	2024 (LM2)
WILLIAM J CONNER	KEY STAFF	\$117,160.00	2024 (LM2)
KELLY L WEAVER	KEY STAFF	\$117,076.00	2024 (LM2)
TODD A CLARY	KEY STAFF	\$117,076.00	2024 (LM2)
CARL W VINEYARD	KEY STAFF	\$116,992.00	2024 (LM2)
ZACHARY A HEBERT	ATTORNEY	\$116,823.00	2024 (LM2)
THOMAS S DUFFY	ASSISTANT	\$116,785.00	2024 (LM2)
PATRICIA C CREECH	ASSISTANT	\$116,268.00	2024 (LM2)
STEPHEN J JOHNSON	CASUAL STAFF	\$116,181.00	2024 (LM2)
JOHN N BUONOPANE	KEY STAFF	\$116,150.00	2024 (LM2)
DAVID TROSTLE	KEY STAFF	\$115,814.00	2024 (LM2)
JOHN CATTO	KEY STAFF	\$115,623.00	2024 (LM2)
ABDUL-SHAKER JAMAL	STAFF	\$115,386.00	2024 (LM2)
ANTHONY C MONTANA	TECHNICIAN	\$115,140.00	2024 (LM2)
CARY E BURNELL	TECHNICIAN	\$115,140.00	2024 (LM2)
LORENA B JURCZAK	TECHNICIAN	\$115,140.00	2024 (LM2)
MARSHA ZAKOWSKI	TECHNICIAN	\$115,140.00	2024 (LM2)
RAFEEK A KHAZI SYED	TECHNICIAN	\$115,140.00	2024 (LM2)
SUSAN P DYMERSKI	TECHNICIAN	\$115,140.00	2024 (LM2)
TAMARA LEFCOWITZ	TECHNICIAN	\$115,140.00	2024 (LM2)
THOMAS KUTLUS	TECHNICIAN	\$115,140.00	2024 (LM2)
DAVID CANTATORE	RESOURCE TECHNICIAN	\$115,083.00	2024 (LM2)
JAMIE OLMSTED	RESOURCE TECHNICIAN	\$115,083.00	2024 (LM2)
REGINALD ALBINO	RESOURCE TECHNICIAN	\$115,083.00	2024 (LM2)
HOWARD S BOCHNER	TECHNICIAN	\$114,804.00	2024 (LM2)
MICHELE M FREDRICKSON	KEY STAFF	\$114,467.00	2024 (LM2)
CARY J ELDRIDGE	KEY STAFF	\$113,625.00	2024 (LM2)
ROBERT ROY	STAFF	\$113,386.00	2024 (LM2)
ANTHONY J SCIULLI	TECHNICIAN	\$113,121.00	2024 (LM2)
DON SHAFFER	TECHNICIAN	\$113,121.00	2024 (LM2)
ELIZABETH BETTINGER	STAFF	\$113,121.00	2024 (LM2)
ELTON J BARKS	STAFF	\$113,121.00	2024 (LM2)
ERIC D RUSSELL	TECHNICIAN	\$113,121.00	2024 (LM2)
FENTRE GRAVES	STAFF	\$113,121.00	2024 (LM2)
IRVIN CALLISTE	STAFF	\$113,121.00	2024 (LM2)
ISAAC H GITTLEN	TECHNICIAN	\$113,121.00	2024 (LM2)
JAMES C ADCOCK	STAFF	\$113,121.00	2024 (LM2)
JAMES P WATT	STAFF	\$113,121.00	2024 (LM2)
JANET M HILL	TECHNICIAN	\$113,121.00	2024 (LM2)
JUSTIN V ALLISON	TECHNICIAN	\$113,121.00	2024 (LM2)
KENNETH NETTLES	STAFF	\$113,121.00	2024 (LM2)
LUKE H GORDON	STAFF	\$113,121.00	2024 (LM2)
MARY S FUSCO	STAFF	\$113,121.00	2024 (LM2)
PAMELA DUFFY	TECHNICIAN	\$113,121.00	2024 (LM2)
PAUL G FOOTIT	STAFF	\$113,121.00	2024 (LM2)
SAMUEL H PENN	STAFF	\$113,121.00	2024 (LM2)
TONYA DEVORE-FOREMAN	STAFF	\$113,121.00	2024 (LM2)



MAGA Membership & Woke Leadership - United Steelworkers (USW)

Name	Title	Gross Salary	Report
SASHA SHAPIRO	ATTORNEY	\$113,115.00	2024 (LM2)
PAMELA CANTOLINA	TECHNICIAN	\$112,783.00	2024 (LM2)
LEROY A ATWATER	KEY STAFF	\$112,781.00	2024 (LM2)
SHIGEHARU C NOGUCHI	KEY STAFF	\$112,444.00	2024 (LM2)
JEFFREY A CECH	TECHNICIAN	\$112,332.00	2024 (LM2)
STEVEN L DONOVAN	STAFF	\$112,030.00	2024 (LM2)
YVES BOUFFARD	STAFF	\$111,984.00	2024 (LM2)
MARTIN LABERGE	STAFF	\$111,791.00	2024 (LM2)
YAPHET TORRES	STAFF	\$111,692.00	2024 (LM2)
BOB YATES	STAFF	\$111,585.00	2024 (LM2)
ABDELLATIF EL BERCHOUI	STAFF	\$111,092.00	2024 (LM2)
ADRIANA GURAU	TECHNICIAN	\$111,092.00	2024 (LM2)
ALEXANDER PERKINS	STAFF	\$111,092.00	2024 (LM2)
ALFRED CALHOUN	STAFF	\$111,092.00	2024 (LM2)
ALLEN G SMITH	STAFF	\$111,092.00	2024 (LM2)
ALLISON PETONIC	TECHNICIAN	\$111,092.00	2024 (LM2)
ANTHONY S MITCHELL	STAFF	\$111,092.00	2024 (LM2)
BARBARA G BOOKER	STAFF	\$111,092.00	2024 (LM2)
BRANDON DUNCAN	STAFF	\$111,092.00	2024 (LM2)
BRETT L BENSON	TECHNICIAN	\$111,092.00	2024 (LM2)
BRIAN C HERON	TECHNICIAN	\$111,092.00	2024 (LM2)
BRIGITTE WOMER	STAFF	\$111,092.00	2024 (LM2)
BRYAN R FISHER	STAFF	\$111,092.00	2024 (LM2)
BRYAN GROSS	STAFF	\$111,092.00	2024 (LM2)
CAMERON REDD	STAFF	\$111,092.00	2024 (LM2)
CARLTON L BREAZEALE	STAFF	\$111,092.00	2024 (LM2)
CAROLYN Y STOKES	STAFF	\$111,092.00	2024 (LM2)
CATHERINE V HOUSTON	STAFF	\$111,092.00	2024 (LM2)
CEDRIC MCCLINTON	STAFF	\$111,092.00	2024 (LM2)
CHARVA D JONES	STAFF	\$111,092.00	2024 (LM2)
CHRISTOPHER J HADDOCK	TECHNICIAN	\$111,092.00	2024 (LM2)
COLLEEN A WOOTEN	STAFF	\$111,092.00	2024 (LM2)
DANIEL A NUNZIR	STAFF	\$111,092.00	2024 (LM2)
DAVID A GALO	STAFF	\$111,092.00	2024 (LM2)
DENNY C LAUER	STAFF	\$111,092.00	2024 (LM2)
DIANNE KANISH	TECHNICIAN	\$111,092.00	2024 (LM2)
ELIZABETH C CARTER	TECHNICIAN	\$111,092.00	2024 (LM2)
ERIC J NOYES	TECHNICIAN	\$111,092.00	2024 (LM2)
ERIC S LICHT	STAFF	\$111,092.00	2024 (LM2)
ERICKA DAVIS	TECHNICIAN	\$111,092.00	2024 (LM2)
ERIK ALCANTAR	STAFF	\$111,092.00	2024 (LM2)
FERNANDO MIRELEZ	STAFF	\$111,092.00	2024 (LM2)
FRANK SHUBERT	STAFF	\$111,092.00	2024 (LM2)
FREDERICK G SAUER	STAFF	\$111,092.00	2024 (LM2)
GEORGE R GAINES	TECHNICIAN	\$111,092.00	2024 (LM2)
GERARD L JACKSON	STAFF	\$111,092.00	2024 (LM2)
HARRY C HUNT	STAFF	\$111,092.00	2024 (LM2)
HEATH C VER BOCKEL	STAFF	\$111,092.00	2024 (LM2)
JACOB R COLE	STAFF	\$111,092.00	2024 (LM2)
JACOBUS VANDER BAAN	STAFF	\$111,092.00	2024 (LM2)
JAMES M MASON	STAFF	\$111,092.00	2024 (LM2)
JAMES R MORROW	STAFF	\$111,092.00	2024 (LM2)
JASON P WILCOX	STAFF	\$111,092.00	2024 (LM2)
JEFFERY A KIPE	STAFF	\$111,092.00	2024 (LM2)
JEFFREY J GLEASON	STAFF	\$111,092.00	2024 (LM2)



MAGA Membership & Woke Leadership - United Steelworkers (USW)

Name	Title	Gross Salary	Report
JEROME F DAVISON	STAFF	\$111,092.00	2024 (LM2)
JOHN W ARBOGAST	STAFF	\$111,092.00	2024 (LM2)
JOHN H KESLER	STAFF	\$111,092.00	2024 (LM2)
JONATHAN D WILSON	STAFF	\$111,092.00	2024 (LM2)
JOSE A ARROYO	STAFF	\$111,092.00	2024 (LM2)
JOSE LOYA	STAFF	\$111,092.00	2024 (LM2)
JOSEPH A SMYDO	TECHNICIAN	\$111,092.00	2024 (LM2)
JOSEPH W MESZAR	TECHNICIAN	\$111,092.00	2024 (LM2)
JOSEPH R STERLING	STAFF	\$111,092.00	2024 (LM2)
JOSEPH ARICO	STAFF	\$111,092.00	2024 (LM2)
JOSEPH VERTALINO	STAFF	\$111,092.00	2024 (LM2)
JUAN A ROMAN	STAFF	\$111,092.00	2024 (LM2)
JUSTIN P RECLA	STAFF	\$111,092.00	2024 (LM2)
KANE WARDLE	STAFF	\$111,092.00	2024 (LM2)
KEITH W ODUME	STAFF	\$111,092.00	2024 (LM2)
KELLY R HUGUNIN	STAFF	\$111,092.00	2024 (LM2)
KENNETH T FRANKFORTHER	STAFF	\$111,092.00	2024 (LM2)
KENNETH W GOMERINGER	STAFF	\$111,092.00	2024 (LM2)
KENNETH A FISCHER	STAFF	\$111,092.00	2024 (LM2)
KEVIN JASKIE	STAFF	\$111,092.00	2024 (LM2)
KEVIN J KEY	STAFF	\$111,092.00	2024 (LM2)
KIM L SMITH	STAFF	\$111,092.00	2024 (LM2)
LAWRENCE M CASTILLO	STAFF	\$111,092.00	2024 (LM2)
MARIO GIRON	TECHNICIAN	\$111,092.00	2024 (LM2)
MARK L MCDONALD	STAFF	\$111,092.00	2024 (LM2)
MARKEYA MCDANIEL	STAFF	\$111,092.00	2024 (LM2)
MARLISSA D SANDOVAL-HENDERS	STAFF	\$111,092.00	2024 (LM2)
MARLON S WILLIAMSON	STAFF	\$111,092.00	2024 (LM2)
MARTIN L ELLISON	STAFF	\$111,092.00	2024 (LM2)
MARTY POCHE	STAFF	\$111,092.00	2024 (LM2)
MICHAEL E HIGGINS	STAFF	\$111,092.00	2024 (LM2)
MICHAEL P YOUNG	STAFF	\$111,092.00	2024 (LM2)
MICHAEL HEALAN	STAFF	\$111,092.00	2024 (LM2)
MICHAEL J LAPSANSKY	STAFF	\$111,092.00	2024 (LM2)
MICHAEL J WOODS	STAFF	\$111,092.00	2024 (LM2)
MICHAEL P ADAMS	STAFF	\$111,092.00	2024 (LM2)
MICKEY R WILLIAMS	STAFF	\$111,092.00	2024 (LM2)
NANCY M STEPP	TECHNICIAN	\$111,092.00	2024 (LM2)
NICHOLAS J SCHAFER	TECHNICIAN	\$111,092.00	2024 (LM2)
NICKOLAS S YOUNG	TECHNICIAN	\$111,092.00	2024 (LM2)
REX A AMBROSE	STAFF	\$111,092.00	2024 (LM2)
RICHARD J HUFNAGEL	TECHNICIAN	\$111,092.00	2024 (LM2)
RICHARD L ERPELDING	TECHNICIAN	\$111,092.00	2024 (LM2)
RICHARD J GALIANO	STAFF	\$111,092.00	2024 (LM2)
ROBERT E CLARK	STAFF	\$111,092.00	2024 (LM2)
ROBERT PASTORE	STAFF	\$111,092.00	2024 (LM2)
ROBERT J RYAN	STAFF	\$111,092.00	2024 (LM2)
ROBERT F TRIPP	STAFF	\$111,092.00	2024 (LM2)
ROBIN J SOWARDS	TECHNICIAN	\$111,092.00	2024 (LM2)
RONALD G BOWSER	STAFF	\$111,092.00	2024 (LM2)
ROSALIND A MORRIS	STAFF	\$111,092.00	2024 (LM2)
ROYAL F MARTIN	STAFF	\$111,092.00	2024 (LM2)
RYAN MATTHEWS	STAFF	\$111,092.00	2024 (LM2)
SCOTT K PROUTY	TECHNICIAN	\$111,092.00	2024 (LM2)
SCOTT C COX	STAFF	\$111,092.00	2024 (LM2)



MAGA Membership & Woke Leadership - United Steelworkers (USW)

Name	Title	Gross Salary	Report
SEAN C MCGRATH	TECHNICIAN	\$111,092.00	2024 (LM2)
SEAN KIRCHHOFFER	STAFF	\$111,092.00	2024 (LM2)
SPENCER J TERREL	STAFF	\$111,092.00	2024 (LM2)
STANLEY J CHARIE	TECHNICIAN	\$111,092.00	2024 (LM2)
STEVE A GREEN	STAFF	\$111,092.00	2024 (LM2)
SUSAN I BROWNE	STAFF	\$111,092.00	2024 (LM2)
THOMAS A RICKER	STAFF	\$111,092.00	2024 (LM2)
THORNTON L MEDLEY	STAFF	\$111,092.00	2024 (LM2)
TIFFANY A MCKEE	STAFF	\$111,092.00	2024 (LM2)
TIMOTHY J SWALLOW	STAFF	\$111,092.00	2024 (LM2)
TRAVIS LOHMANN	STAFF	\$111,092.00	2024 (LM2)
VINCENT C CLARK	STAFF	\$111,092.00	2024 (LM2)
WILLIAM E JONES	STAFF	\$111,092.00	2024 (LM2)
WILLIAM D WATTS	STAFF	\$111,092.00	2024 (LM2)
YANCEY K MUSIC	STAFF	\$111,092.00	2024 (LM2)
DANIEL J VOORHEES	STAFF	\$110,980.00	2024 (LM2)
RICHARD BENSON	STAFF	\$110,846.00	2024 (LM2)
CATHY FERGUSON	STAFF	\$110,745.00	2024 (LM2)
SONDRA ESPINOZA	STAFF	\$110,745.00	2024 (LM2)
KATRINA E FITZGERALD	TECHNICIAN	\$110,631.00	2024 (LM2)
GREGORY M COLE	TECHNICIAN	\$110,451.00	2024 (LM2)
JARROD MCCORMICK	TECHNICIAN	\$110,258.00	2024 (LM2)
DEMERIAN A PALMER	STAFF	\$110,225.00	2024 (LM2)
MIGUEL A GARCIA	STAFF	\$110,225.00	2024 (LM2)
MICHAEL P MARTIN	STAFF	\$109,830.00	2024 (LM2)
CHRISTINE D ENGEL	TECHNICIAN	\$109,809.00	2024 (LM2)
JESSICA P RIOS VINER	TECHNICIAN	\$109,809.00	2024 (LM2)
MARK MURRAY	STAFF	\$109,672.00	2024 (LM2)
VINIDHRA VAITHEESWARAN	ATTORNEY	\$109,556.00	2024 (LM2)
ZACHARY SEILER	STAFF	\$109,530.00	2024 (LM2)
CHARLES D CONLEY	STAFF	\$109,357.00	2024 (LM2)
KATELYNN A PFEIL	TECHNICIAN	\$109,296.00	2024 (LM2)
JERRY MCINTYRE	STAFF	\$109,257.00	2024 (LM2)
DERRICK G ANDERSON	STAFF	\$109,009.00	2024 (LM2)
LESLIE DILLON	STAFF	\$109,009.00	2024 (LM2)
MEGAN L SALRIN	TECHNICIAN	\$107,884.00	2024 (LM2)
MATTHEW J LUTWEN	ATTORNEY	\$107,869.00	2024 (LM2)
JOHN J PERRY	STAFF	\$107,806.00	2024 (LM2)
ANDY LADOUCEUR	STAFF	\$107,727.00	2024 (LM2)
GORDON NICHOLS	STAFF	\$107,621.00	2024 (LM2)
LAURA E DONOVAN	TECHNICIAN	\$107,419.00	2024 (LM2)
LINDSAY KELLIN	RESOURCE TECHNICIAN	\$107,153.00	2024 (LM2)
ERIN N LOEFFLER-HERNAND	TECHNICIAN	\$106,501.00	2024 (LM2)
YANA SVERDLIN	RESOURCE TECHNICIAN	\$106,439.00	2024 (LM2)
DEREK TEOLIS	STAFF	\$106,331.00	2024 (LM2)
BRIAN FANNING	STAFF	\$106,232.00	2024 (LM2)
DEREK P SWANSON	TECHNICIAN	\$106,229.00	2024 (LM2)
GABRIELE SIMMONS	STAFF	\$106,197.00	2024 (LM2)
LARRY SHOOP	TECHNICIAN	\$105,959.00	2024 (LM2)
JAMES F O'DONNELL	TECHNICIAN	\$105,798.00	2024 (LM2)
WILLIAM WILKINSON	STAFF	\$105,538.00	2024 (LM2)
JAMES W GRIFFIN	TECHNICIAN	\$105,317.00	2024 (LM2)
MATTHEW CAWLEY	STAFF	\$104,843.00	2024 (LM2)
CHELSEY N ENGEL	TECHNICIAN	\$104,576.00	2024 (LM2)
ELLEN C RUBIN	STAFF	\$104,381.00	2024 (LM2)



MAGA Membership & Woke Leadership - United Steelworkers (USW)

Name	Title	Gross Salary	Report
CODY ALEXANDER	STAFF	\$104,201.00	2024 (LM2)
JAMES P SAVAGE	TECHNICIAN	\$104,034.00	2024 (LM2)
HEATHER JO ALBERT	SUPERVISOR	\$104,000.00	2024 (LM2)
ISRAEL RODAS-TORRES	STAFF	\$103,406.00	2024 (LM2)
ERIC SWEENEY	STAFF	\$103,396.00	2024 (LM2)
CHARLEEKA L THOMPSON	ASSISTANT	\$103,090.00	2024 (LM2)
WHIT SATTERFIELD	STAFF	\$102,673.00	2024 (LM2)
JASON M CROSBY	TECHNICIAN	\$102,429.00	2024 (LM2)
MARK YORK	STAFF	\$102,311.00	2024 (LM2)
JUSTIN WILLIS	STAFF	\$102,034.00	2024 (LM2)
PAULA D MCLUCKIE	RESOURCE TECHNICIAN	\$101,977.00	2024 (LM2)
LORI M GREATHOUSE BOOKW	RESOURCE TECHNICIAN	\$101,958.00	2024 (LM2)
JEFFREY P CARTER	STAFF	\$101,949.00	2024 (LM2)
MARK A RHODES	STAFF	\$101,949.00	2024 (LM2)
CODY J BROWN	STAFF	\$101,835.00	2024 (LM2)
PAUL D RANEY	STAFF	\$101,587.00	2024 (LM2)
JUAN A ZUNIGA AYALA	TECHNICIAN	\$101,466.00	2024 (LM2)
MARC PETERSON	STAFF	\$100,864.00	2024 (LM2)
ANDREA M WEAVER	TECHNICIAN	\$100,825.00	2024 (LM2)
CHRISTOPHER L WIKE	TECHNICIAN	\$100,504.00	2024 (LM2)
DIANE R STEIN	TECHNICIAN	\$100,072.00	2024 (LM2)
ERIC W ANGEL	RESOURCE TECHNICIAN	\$100,072.00	2024 (LM2)
ERIN E LAMANTIA	RESOURCE TECHNICIAN	\$100,072.00	2024 (LM2)
STEVE DOHERTY	TECHNICIAN	\$100,072.00	2024 (LM2)
THERESE M CATALANO	RESOURCE TECHNICIAN	\$100,072.00	2024 (LM2)

Anti-MAGA Advocacy by Union Leaders and Organizational Wokeness

United Steelworkers is another union that has positioned itself to be fervently anti-Trump and anti-MAGA. The Union has repeatedly and continuously criticized the President and endorses democratic candidates.

Obstruction of Law Enforcement Officers

Workshop on “Anti-Immigrant Policies”

On September 3rd, 2025, USW advertised on their Instagram about a workshop they were hosting on two separate days to “help members facing anti-immigrant policies & workplace challenges”.¹⁸ In these workshops they claim to cover:

- Loss of work authorization
- ICE detentions
- Language “discrimination”
- How to plan for & respond to ICE raids

¹⁸ @steelworkers, Instagram (Sep. 3, 2025), <https://www.instagram.com/p/DOJcNnMjKLz/>



MAGA Membership & Woke Leadership - United Steelworkers (USW)



“Ice Raids are Spreading Fear”

In 2025, USW took action against ICE in a podcast episode talking about how “ICE raids are spreading fear” and that they need to “look to a powerful legacy of resistance”.¹⁹



¹⁹ United Steelworkers (@steelworkers), X (Aug. 4, 2025), <https://x.com/steelworkers/status/1952415541525614983>



Anti-MAGA Policy Stances

Trump Policy is “Stab in the Back” to Workers

On the official USW website, there is an article penned by the current President of the Union, David McCall, is critical of Trump’s IRA funding changes, calling it a “stab in the back” to workers as it threatens to cause layoffs at a new Mitchell, Indiana plant.²⁰

On their official X account, USW has made multiple posts claiming that Trump is rolling back regulations which put workers safety at risk only to merely “save a few dollars”.^{21 22 23}

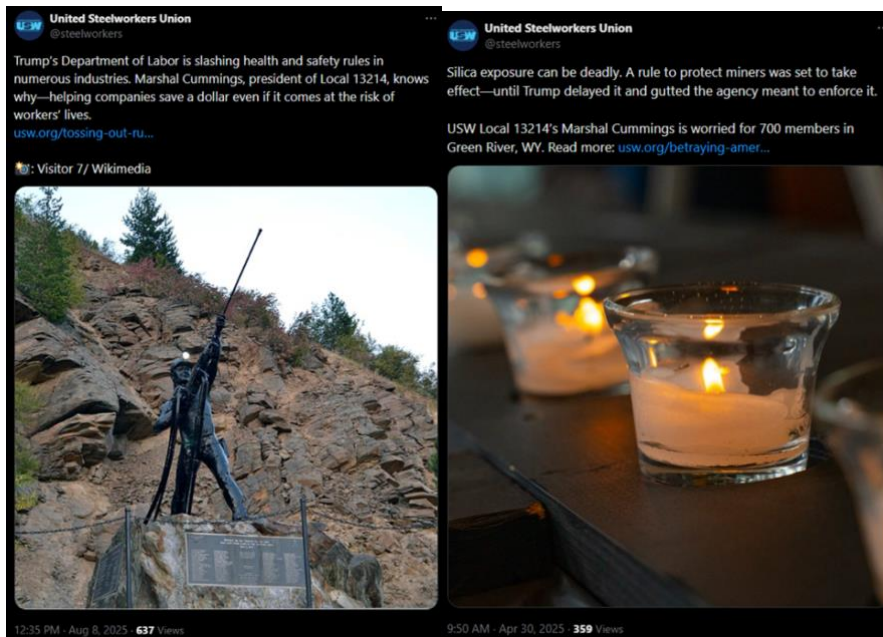

²⁰ United Steelworkers, Trump Stabs Workers in the Back, UNITED STEELWORKERS, <https://usw.org/trump-stabs-workers-in-the-back/>

²¹ United Steelworkers (@steelworkers), X (Aug. 8, 2025), <https://x.com/steelworkers/status/1953857546118127695>

²² United Steelworkers (@steelworkers), X (Apr. 30, 2025), <https://x.com/steelworkers/status/1917577354173374959>

²³ United Steelworkers (@steelworkers), X (Jul. 8, 2025), <https://x.com/steelworkers/status/1942630040669184309>



MAGA Membership & Woke Leadership - United Steelworkers (USW)



USW Attacks Trump Administration's Policies on "Education & Research"

USW countersigned the administration in a podcast episode, talking about the Trump admins "attack on education & research" and how it "endangers working families, marginalized students & the future of discovery".²⁴



²⁴ United Steelworkers (@steelworkers), X (Oct. 3, 2025), <https://x.com/steelworkers/status/1974098387159986195?s=20>



Trump & Elon Musk are “Attacking America’s Veterans”

USW took aim at Trump & Elon Musk’s DOGE alleging that DOGE is “attacking America’s veterans” by “push[ing] devastating VA cuts”.²⁵

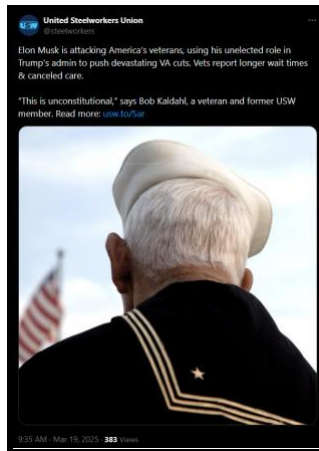

USW Supports AFL-CIO Bus Tour Against the Administration

In September of 2025, USW celebrated AFLCIO’s Bus Tour which went after the Trump administration for their support for supposed “attacks on labor rights, safety, Medicaid and veterans’ services.”²⁶



²⁵ United Steelworkers (@steelworkers), X (Mar. 19, 2025), <https://x.com/steelworkers/status/1902353173144113427?s=20>

²⁶ United Steelworkers (@steelworkers), X (Sep. 29, 2025), <https://x.com/steelworkers/status/1972662743556644991?s=20>



Democratic Party Advocacy

USW is no stranger to partisan endorsements, having endorsed a number of Democratic candidates including Kamala Harris and Tim Walz in the 2024 Presidential Election.

Long Time Support of Tim Walz

USW President David McCall praised Kamala Harris' choice of Tim Walz as her running mate with local union members applauding Walz and stating that they "know he'll be a strong advocate for union members."^{27 28}

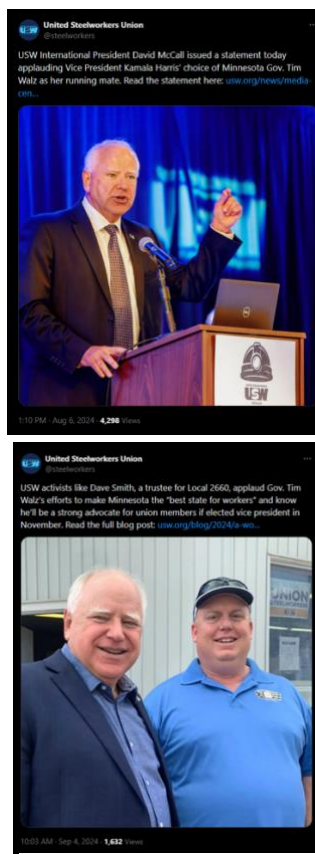

USW supported Walz for Governor of Minnesota back in 2022 as well.²⁹

²⁷ United Steelworkers (@steelworkers), X (Aug. 6, 2024), <https://x.com/steelworkers/status/1820870197764399340?s=20>

²⁸ United Steelworkers (@steelworkers), X (Sep. 4, 2024), <https://x.com/steelworkers/status/1831332295552246225?s=20>

²⁹ United Steelworkers (@steelworkers), X (Oct. 13, 2022), <https://x.com/steelworkers/status/1580695071477104640?s=20>



MAGA Membership & Woke Leadership - United Steelworkers (USW)

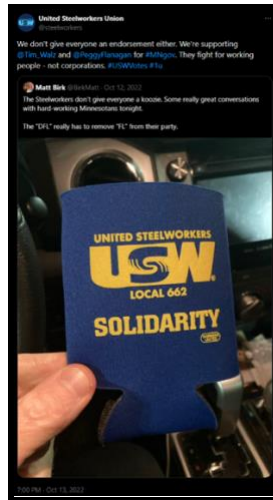

Endorsement of Joe Biden then Kamala Harris

Originally USW endorsed Joe Biden for reelection but then pivoted to Harris when Biden was forced to unceremoniously drop out due to his apparent health decline.^{30 31}

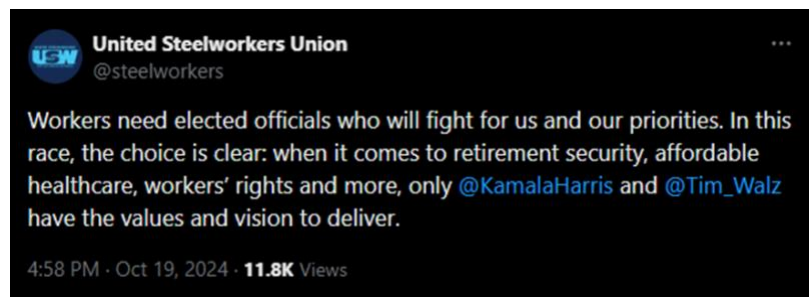
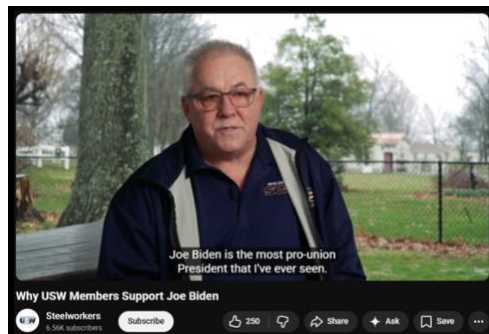

³⁰ United Steelworkers, Why USW Members Support Joe Biden, YouTube, <https://www.youtube.com/watch?v=1pCTQxrO6A0>

³¹ United Steelworkers (@steelworkers), X (Oct. 19, 2024), <https://x.com/steelworkers/status/1847744090924077205?s=20>

